





# WHEELER A

13857 PASEO DEL MAR  
**\$324,450**



*Images for illustration purposes only.*

**SPECIFICATIONS**

-  Living Area 1,885 SF
-  Bedrooms 4
-  Bathrooms 2.5
-  Car Garage 2 Cars

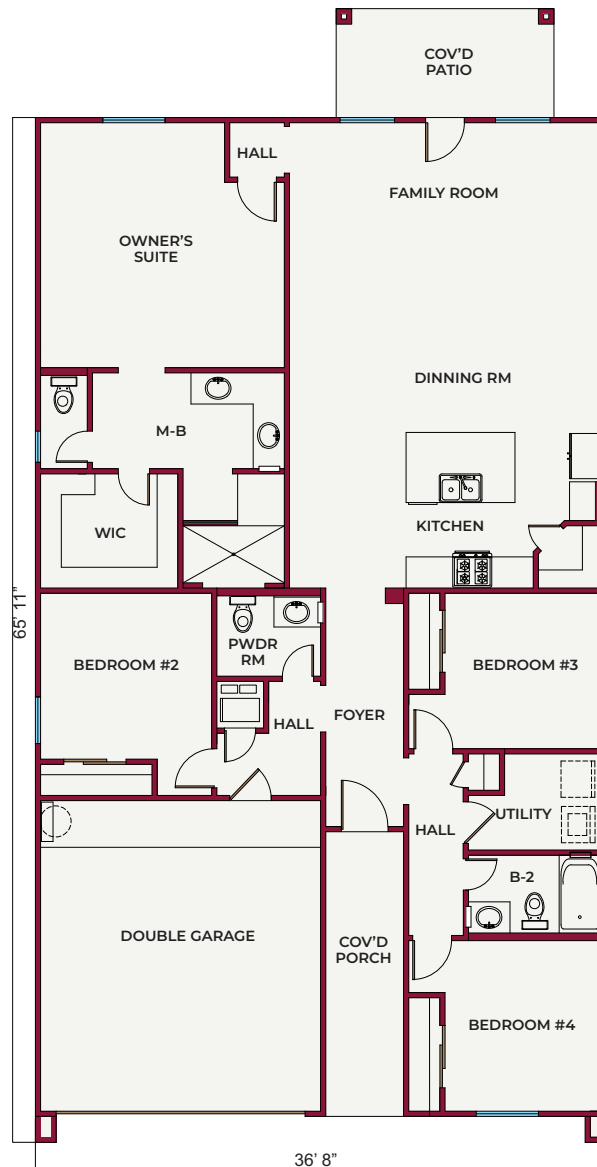

I accept this floorplan (initials): \_\_\_\_\_

RISE can cover up to  
3% with Lending partner 

This floor plan will be located in the following community:  
\_\_\_\_\_

At the projected price of:  
\_\_\_\_\_

Your new home address:  
\_\_\_\_\_

New homeowner's names:  
\_\_\_\_\_

New homeowner's phone number:  
\_\_\_\_\_

New homeowner's email:  
\_\_\_\_\_

**FOR MORE INFORMATION:**

Name: \_\_\_\_\_

Phone: \_\_\_\_\_

Email: \_\_\_\_\_

Disclaimer: In a continuing effort to improve our product, ICON Custom Home Builder, LLC. reserves the right to make changes or modifications to floor plans, specifications, materials, features, and colors without notice. Window styles, availability, sizes, and locations as well as ceiling heights and vaults and livable square footage will vary with choice of exterior elevations. All floor plans and lot square footage are approximate only. Total square footage plan calculations are from the outside of exterior walls and include interior partition walls. Optional features may be included at additional cost and are subject to construction cutoff dates. Lot premiums and HOA fees may apply. Pictures are for illustration purposes only and may differ from final product.